ELEVATION OPTIONS

STANDARD

The Eagleview III

(1871 SQ.FT)

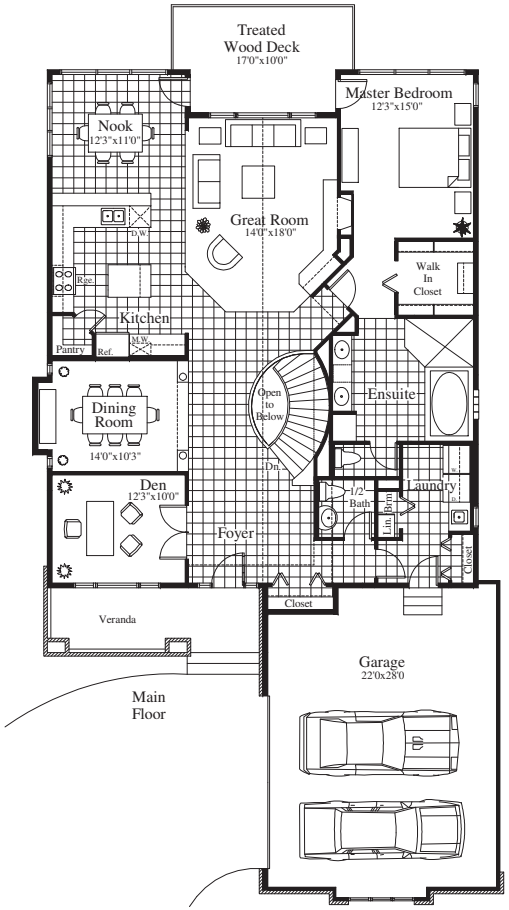

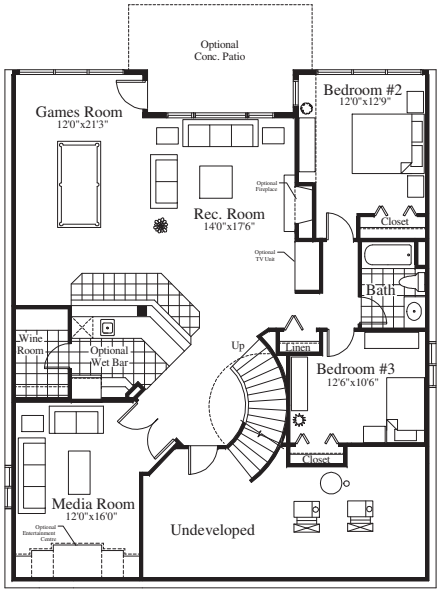

Optional Basement
Developement
Area = 1392 Sq. Ft.